

KARIBAN

REFERENCE : K455

SIZES : 6/8_8/10_10/12_12/14

COMPOSITION :

Main fabric : Brushed Cotton / Polyester fleece 80/20 - 300
80%cotton / 20%polyester

Lining 1 : Cotton thermal - 215 For hood lining 100%cotton

WEIGHT :

Main fabric : 300 gsm

Lining 1 : 215 gsm

ARTICLE WEIGHT :

345 gr/pc

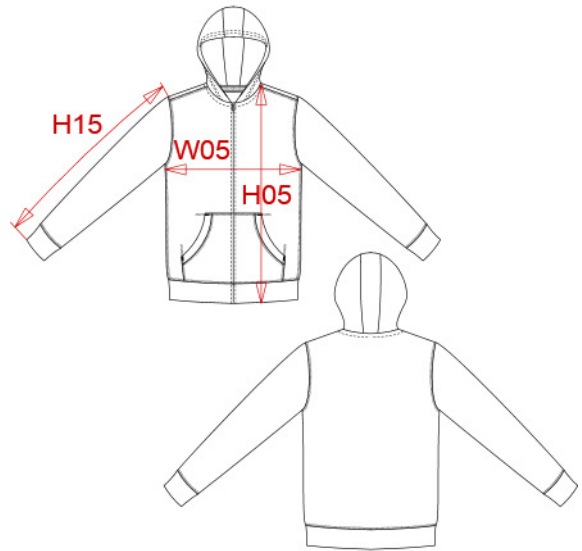

DESCRIPTION
Français : Sweat-shirt capuche zippé enfant
English : Kids' full zip hooded sweatshirt
Nederlands :
Deutsch : KAPUZEN JACKE FÜR KINDER
Español : SUDADERA CON CAPUCHA Y CREMALLERA PARA NIÑO
Italiano : FELPA BAMBINO FULL ZIP CON CAPPuccio
Português : Casaco sweatshirt de criança com capuz

COLORS	PANTONE SERIGRAFIE
White	White
Black	Black
Navy	433C
Red	200C
Light royal blue	653C
Oxford grey	Based on Cool gray 7C

MEASUREMENT						
Description	6/8	8/10	10/12	12/14		
H05 (K)* Hauteur totale avec ceinture / Total height waist included	49,50	54,50	59,50	64,50		
W05 (K)* 1/2 largeur poitrine / 1/2 chest width	39	42	45	48		
H15B (K)* Longueur manche avec poignet / Sleeve length with cuff	45,50	49,50	53,50	57,50		

CARE LABEL

PACKING	
Box	20 pcs / box 6/8 => L:58.1cm W:37.8cm H:32cm GW:8.10kg NW:7.05kg 8/10 => L:58.1cm W:37.8cm H:32cm GW:9.00kg NW:7.85kg 10/12 => L:58.1cm W:37.8cm H:42cm GW:9.60kg NW:8.45kg 12/14 => L:58.1cm W:37.8cm H:42cm GW:10.55kg NW:9.40kg